

# MONTHLY MEMBERSHIP PROGRESS REPORT

LOCATION INDIA

District 318 A

Results as of: 7/31/2021

Clubs			
RESULTS FOR 2021-2022			
QUARTER	NEW CLUB GOAL	NEW CLUBS	DROPPED CLUBS
JULY/AUG/SEPT	2	4	0
OCT/NOV/DEC	2	0	0
JAN/FEB/MAR	2	0	0
APR/MAY/JUNE	2	0	0

Members			
RESULTS FOR 2021-2022			
QUARTER	MEMBER GROWTH NET GOAL	MEMBER GROWTH ACTUAL	DROPPED MEMBERS ACTUAL (including transfers)
JULY/AUG/SEPT	10	121	27
OCT/NOV/DEC	10	0	0
JAN/FEB/MAR	10	0	0
APR/MAY/JUNE	10	0	0

**GOALS AND ACTUAL NEW CLUBS CUMULATIVE**

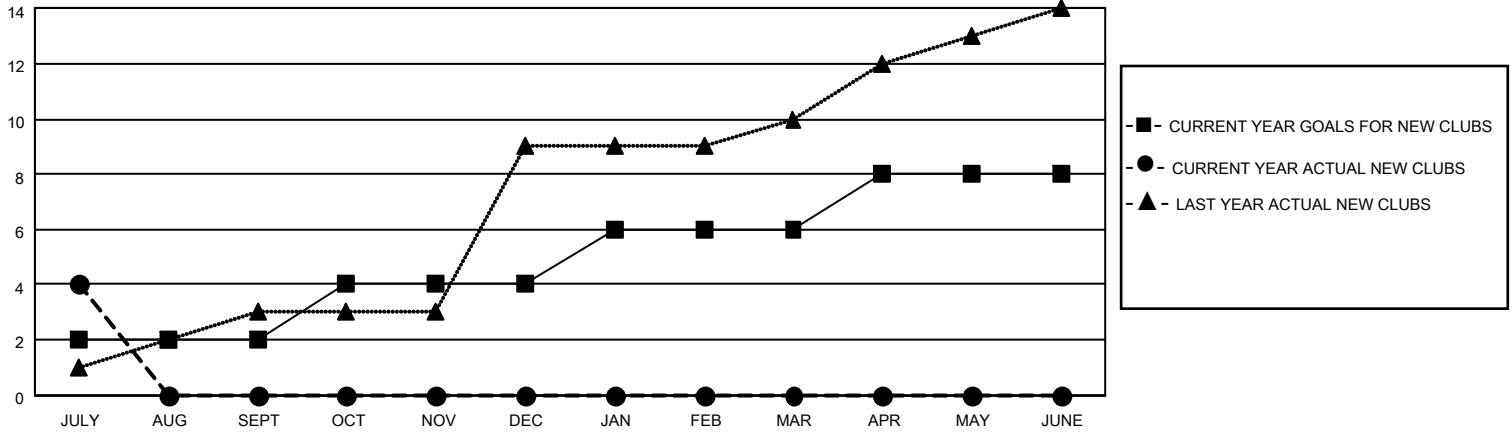

**GOALS AND ACTUAL MEMBERS CUMULATIVE**

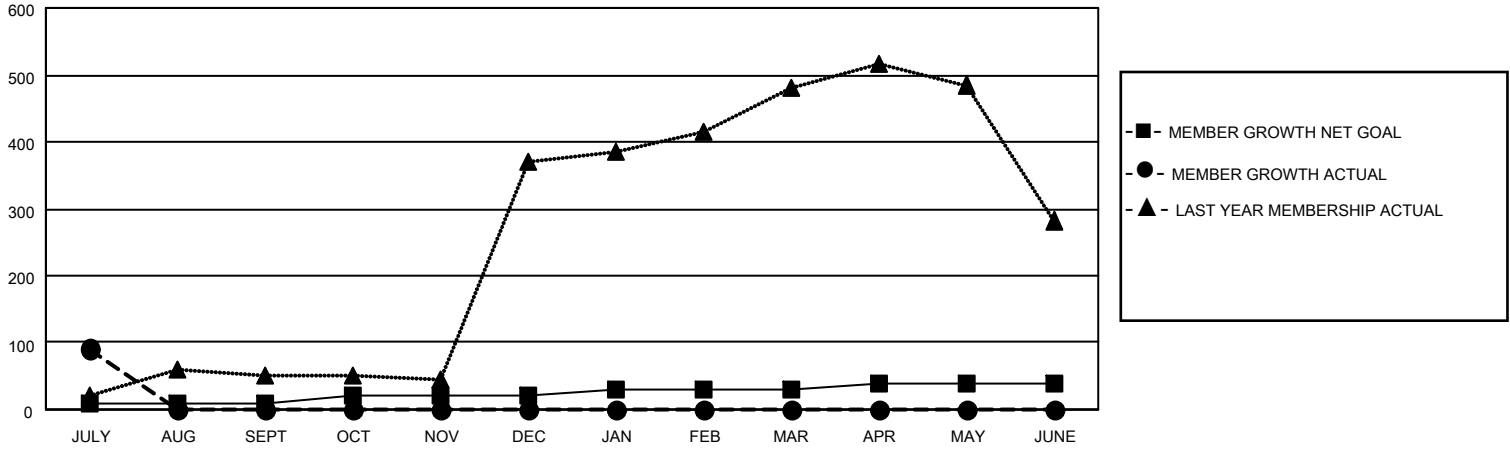

DROPPED CLUBS: 0	19 CLUBS OF 143 ADDED 1 OR MORE NEW MEMBERS	<p style="text-align: center;"><u>GENDER DISTRIBUTION</u></p> <p>MALE            3,192 (74.13%)</p> <p>FEMALE         1,114 (25.87%)</p>												
<p style="text-align: center;"><u>DROPPED MEMBERS</u></p> <table style="width: 100%; border-collapse: collapse;"> <tr><td>DECEASED</td><td style="text-align: right;">0</td></tr> <tr><td>CLUB CANCELLED</td><td style="text-align: right;">0</td></tr> <tr><td>OTHER</td><td style="text-align: right;">27</td></tr> <tr style="border-top: 1px solid black;"><td><b>TOTAL</b></td><td style="text-align: right;"><b>27</b></td></tr> </table>	DECEASED	0	CLUB CANCELLED	0	OTHER	27	<b>TOTAL</b>	<b>27</b>	<p><a href="#">CLICK HERE FOR CUMULATIVE MEMBERSHIP DATA</a></p>	<table style="width: 100%; border-collapse: collapse;"> <tr><td>TOTAL FAMILY UNIT MEMBERS</td><td style="text-align: right;">2,085</td></tr> <tr><td>FAMILY MEMBERS PAYING HALF DUES</td><td style="text-align: right;">1,129</td></tr> </table>	TOTAL FAMILY UNIT MEMBERS	2,085	FAMILY MEMBERS PAYING HALF DUES	1,129
DECEASED	0													
CLUB CANCELLED	0													
OTHER	27													
<b>TOTAL</b>	<b>27</b>													
TOTAL FAMILY UNIT MEMBERS	2,085													
FAMILY MEMBERS PAYING HALF DUES	1,129													